



The Examination Automation used is,

- **An End to End Solution right from maintenance of master data, registration , pre/post exam processes, result & issue of degrees**
- **Enabling participation of Affiliated Colleges / Departments for direct entry of new admission, internal/practical marks in the system**
- **Enabling supply of customized & pre linked bar coded Answer Booklets for eliminating dummy numbering practice**
- **Enabling an accurate system of real time entry of absent examinees during the examination as well as attendance auditing of OMR Part-A**
- **Allowing system enabled automated result process with minimal human intervention to ensure 100% accuracy of result date**
- **Not providing any new way of working but automate the existing methodology of the exam work currently done in the University**
- **All the examination related supply/services better coordinated with a single source. The required reports are generated through system**
- **An “Under One Roof Solution” with utmost relevance to University Examination works and no other vendor is offering such a solution**



THIRUVALLUVAR UNIVERSITY

Automation Flow by the Solution

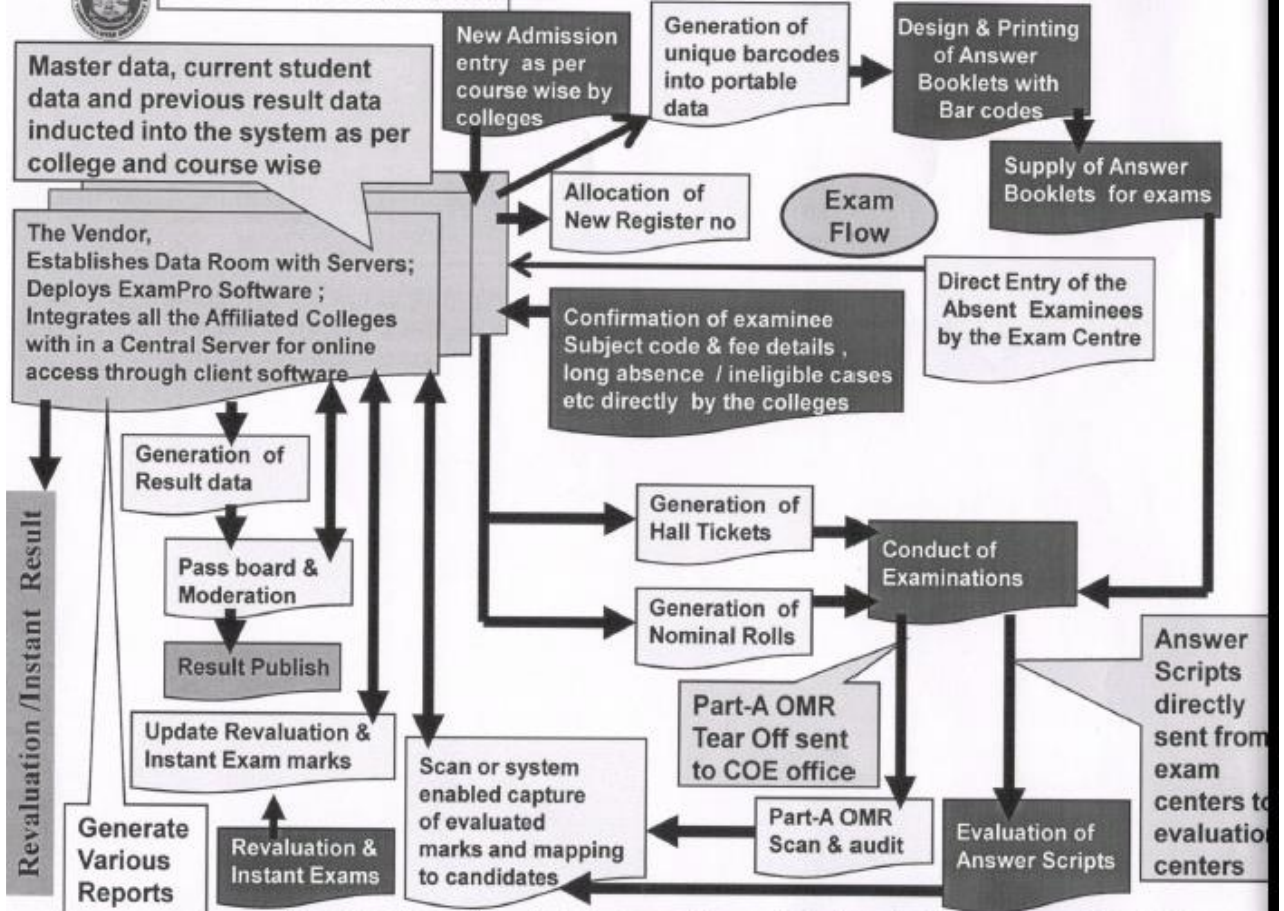

The server operation & data transactions will be done in the premises of the COE



Pre-Exam

- ✓ **First year student induction & registration report**
- ✓ **Re-join / Lateral / Transfer Registration Report**
- ✓ **Allied / Elective allocation Report & Pending Report**
- ✓ **Student Fee Payment (Paid/ Not Paid)**
- ✓ **Fee Collection Report**
- ✓ **Fee Reconciliation Report**
- ✓ **Practical Mark Entry Report**
- ✓ **Exam centre wise, Paper wise Spread Sheet**
- ✓ **Question Paper spread sheets (Based on subject code & center wise)**
- ✓ **Hall Ticket**
- ✓ **Nominal Roll**
- ✓ **Computer coded Attendance Sheets**
- ✓ **Exigency approval by COE allowing examinee for writing**
- ✓ **Absent Entry**
- ✓ **Internal Mark Report & Pending Report**
- ✓ **Practical Mark Report & Pending Report**



Post-Exam

- ✓ **Part-A Cover Receive & scan**
- ✓ **Exigency Examinee Audit**
- ✓ **Absent Audit**
- ✓ **Malpractice Entry**
- ✓ **Exam Centre wise Answer Script Count & Collected Report**
- ✓ **Valuation Centre Wise Answer Script Count Report**
- ✓ **Evaluation work expense budget estimation report (Remuneration Report)**
- ✓ **Subject wise pass-fail percentage report for pass board**
- ✓ **Moderation Mark Receive and Updated report**
- ✓ **Result Generation**
- ✓ **Student Galley Sheet**
- ✓ **Result Count Report**
 - **Batch wise**
 - **Course wise**
 - **Paper wise**
 - **Student wise**
- ✓ **Student Mark sheet (Grade Card)**
- ✓ **Provisional & Consolidated Certificate**
- ✓ **Degree certificate**

THEORY AND PRACTICAL EXAMINATION PROCESS

All the process in the examination is done by EDP section (Electronic Data Processing- Highly confidential – entries restricted), which has fully automated system. This is an unique feature in the State University.

1. Online Registration For 1st year candidates
2. Allied / Elective, Non-Major Allocation for the Semester
3. Internal Mark Entry
4. Practical Mark Entry
5. Exam Time Table generation for the semester
6. Generation of Hall Ticket for theory exams
7. Supply of Personalized Answer Booklet with OMR front sheet printing
8. Generation of Nominal Roll
9. Absent Entries
10. "EV Cover" Entries
11. Scanning Process
12. Result Publishing
13. Revaluation paper tracking
14. Revaluation Result Publishing
15. Instant Exam Process



Exam Mark Entry Nov- Dec 2019

Select Server

Zone 1 : Cuddalore [Server_1](#)

Zone 2 : Thiruvannamalai [Server_1](#)

Zone 3 : Vellore [Server_2](#)

Zone 4 : Villupuram [Server_2](#)



Exam Mark Entry Nov- Dec 2019

College Code :

Password :

661323 

Enter Text

Login



Welcome, 101

Session Idle: 5998 seconds.

- ▶ Home
- ▶ Course Registration
- ▶ Assignments / Test I Mark
- ▶ Assignments / Test II Mark
- ▶ Assignments / Test III Mark
- ▶ Fees Upload
- ▶ Report
 - ▶ CIA I & II Marks
 - ▶ Fees Upload Details
- ▶ Logout

[Click - For Regulation](#)

Course Registration

College Code	<input type="text" value="101"/>
Degree	<input type="text" value="--- Select ---"/>
Semester	<input type="text" value="--- Select ---"/>
Subject Code	<input type="text"/>
Subject Type	<input type="text"/>
Subject Name	<input type="text"/>

All the data enter by me is correct;
verified with Revised Regulations And Syllabus With Effect From 2017-2018



Welcome, 101

Session Idle: 5998 seconds.

- ▶ Home
- ▶ Course Registration
- ▶ Assignments / Test I Mark
- ▶ Assignments / Test II Mark
- ▶ Assignments / Test III Mark
- ▶ Fees Upload
- ▶ Report
 - ▶ CIA I & II Marks
 - ▶ Fees Upload Details
- ▶ Logout

[Click - For Regulation](#)

Assignments / Test Mark - I

College Code	<input type="text" value="101"/>
Semester	--- Select ---
Degree	
Date of Exam (Format : dd/mm/yyyy)	<input type="text"/>
Subject Code	
Subject Type	
Subject Name	<input type="text"/>
<input type="button" value="View"/>	



Welcome, 101

Session Idle: 5994 seconds.

- ▶ Home
- ▶ Course Registration
- ▶ Assignments / Test I Mark
- ▶ Assignments / Test II Mark
- ▶ Assignments / Test III Mark
- ▶ Fees Upload
- ▶ Report
 - ▶ CIA I & II Marks
 - ▶ Fees Upload Details
- ▶ Logout

[Click - For Regulation](#)

Add the Regular / Arrear Paper's

College Code	101						
Enter the Reg. No :	<input type="text"/>	<input type="button" value="Search"/>					
#	Reg. No.	Student Name	Course Code	Sem	Paper Code	Paper Name	Fees Paid Subject Select All <input type="checkbox"/>



Welcome, 101

Session Idle: 5989 seconds.

- ▶ Home
- ▶ Course Registration
- ▶ Assignments / Test I Mark
- ▶ Assignments / Test II Mark
- ▶ Assignments / Test III Mark
- ▶ Fees Upload
- ▶ Report
 - ▶ CIA I & II Marks
 - ▶ Fees Upload Details
- ▶ Logout

[Click - For Regulation](#)

Assignments / Test Mark	
College Code	<input type="text" value="101"/>
Semester	<input type="text" value="1"/>
Degree	<input type="text" value="B A. ENGLISH"/>
<input type="button" value="View"/>	

Reg. No.	Student Name	Paper Code	Assignment / Test 1		Assignment / Test 2		Assignment / Test 3							
			Assignment	Test	Assignment	Test	Assignment	Test						
			Max	Mark	Max	Mark	Max	Mark						
10119U04001	ABISHIYA N	BES10	10	8	50	31	10	10	50	45				
		BLE10	10	8	50	32	10	9	50	40				
		BLT10	10	8	50	35	10	9	50	42				
		BEN11	10	8	50	32	10	8	50	38				
		BEN12	10	8	50	31	10	9	50	40				
		BAEN13	10	8	50	34	10	8	50	41				
10119U04002	ARUN M	BES10	10	8	50	32	10	10	50	35				
		BLE10	10	8	50	30	10	9	50	30				
		BLT10	10	8	50	35	10	8	50	32				
		BEN11	10	8	50	31	10	9	50	33				
		BEN12	10	8	50	30	10	8	50	34				



Welcome, 101

Session Idle: 5678 seconds.

- ▶ Home
- ▶ Course Registration
- ▶ Assignments / Test I Mark
- ▶ Assignments / Test II Mark
- ▶ Assignments / Test III Mark
- ▶ Fees Upload
- ▶ Report
 - ▶ CIA I & II Marks
 - ▶ Fees Upload Details
- ▶ Logout

[Click - For Regulation](#)

Assignments / Test Mark - III

College Code	101
Degree	UD4 B.A. ENGLISH
Semester	3
Subject	BNCA35
Exam Date	18-Oct-2019

Important Note :

"AAA" - Absent

Note - Before entering the marks, check the no. of candidates. If there is any mismatch please contact help line number available in the University website.

#	Registration No.	Student Name	Assignments (Max Mark: 10)	Tests (Max Mark: 100)
1	10118U04501	VIDUTHALAISELVAN S	<input type="text"/>	<input type="text"/>
2	10118U04003	ARULARASI A	<input type="text"/>	<input type="text"/>
3	10118U04005	CHAKKARAVARTHI A	<input type="text"/>	<input type="text"/>
4	10118U04007	GAYATHRI R	<input type="text"/>	<input type="text"/>
5	10118U04011	PRITHIYUNAN T	<input type="text"/>	<input type="text"/>
6	10118U04012	PUNITHA T	<input type="text"/>	<input type="text"/>
7	10118U04014	RASI K	<input type="text"/>	<input type="text"/>
8	10118U04015	SANTHIYA S	<input type="text"/>	<input type="text"/>
9	10118U04016	SELLADURAI M	<input type="text"/>	<input type="text"/>
10	10118U04018	SURVA B	<input type="text"/>	<input type="text"/>
11	10118U04019	SUTHARSAN E	<input type="text"/>	<input type="text"/>
12	10118U04021	YUVARAJ S	<input type="text"/>	<input type="text"/>

The above marks are enter by me is correct

[Save & Preview](#)

PARENTS FEEDBACK FORM OF TVU

This questionnaire is intended to collect information relating to your satisfaction towards the University. The information provided by you will be kept confidential and will be used as important feedback for quality improvement of the Thiruvalluvar University.

* Required

Name the Parents *

Your answer

Name of the ward who is studied in this University *

Name of the Student

Your answer

Year of passed out of the ward

Your answer

Name of the Degree *

Choose

Name of the Department

- TAMIL
- MATHEMATICS
- BIOTECHNOLOGY
- CHEMISTRY
- ENGLISH
- ECONOMICS
- ZOOLOGY

Address

Your answer

Next

Never submit passwords through Google Forms.

This content is neither created nor endorsed by Google. [Report Abuse](#) - [Terms of Service](#)

Google Forms



TEACHER'S FEEDBACK FORM - I

This questionnaire is intended to collect information relating to your satisfaction towards the curriculum, teaching, learning and evaluation. The information provided by you will be kept confidential and will be used as important feedback for quality improvement of the programme of studies/institution.

* Required

Name of the Teacher *

Initial in end of the name (e.g. Gopinath .S)

Your answer

Password *

Please enter your password

Your answer

Next

Never submit passwords through Google Forms.

This content is neither created nor endorsed by Google. [Report Abuse](#) - [Terms of Service](#)

Google Forms



TEACHER'S FEEDBACK FORM - I

This questionnaire is intended to collect information relating to your satisfaction towards the curriculum, teaching, learning and evaluation. The information provided by you will be kept confidential and will be used as important feedback for quality improvement of the programme of studies/institution.

* Required

Name of the Teacher *

Initial in end of the name (e.g. Gopinath .S)

Your answer

Password *

Please enter your password

Your answer

Next

Never submit passwords through Google Forms.

This content is neither created nor endorsed by Google. [Report Abuse](#) - [Terms of Service](#)

Google Forms



TEACHER'S FEEDBACK FORM - I

This questionnaire is intended to collect information relating to your satisfaction towards the curriculum, teaching, learning and evaluation. The information provided by you will be kept confidential and will be used as important feedback for quality improvement of the programme of studies/institution.

* Required

Name of the Teacher *

Initial in end of the name (e.g. Gopinath .S)

Your answer

Password *

Please enter your password

Your answer

[Next](#)

Never submit passwords through Google Forms.

This content is neither created nor endorsed by Google. [Report Abuse](#) - [Terms of Service](#)

Google Forms



STUDENT'S FEEDBACK FORM - II(A)

LOG IN

* Required

User Name *

Enter you Name

Your answer

Password *

Please enter your password

Your answer

Next

Never submit passwords through Google Forms.

This content is neither created nor endorsed by Google. [Report Abuse](#) - [Terms of Service](#)

Google Forms



Alumni Feedback Form - IV

LOG IN

* Required

User Name *

Enter your name

Your answer

Password *

Enter your Password

Your answer

Next

Never submit passwords through Google Forms.

This content is neither created nor endorsed by Google. [Report Abuse](#) - [Terms of Service](#)

Google Forms

